Etiquetado frontal de advertencia alrededor del mundo

Global Food Research Program
UNC-Chapel Hill

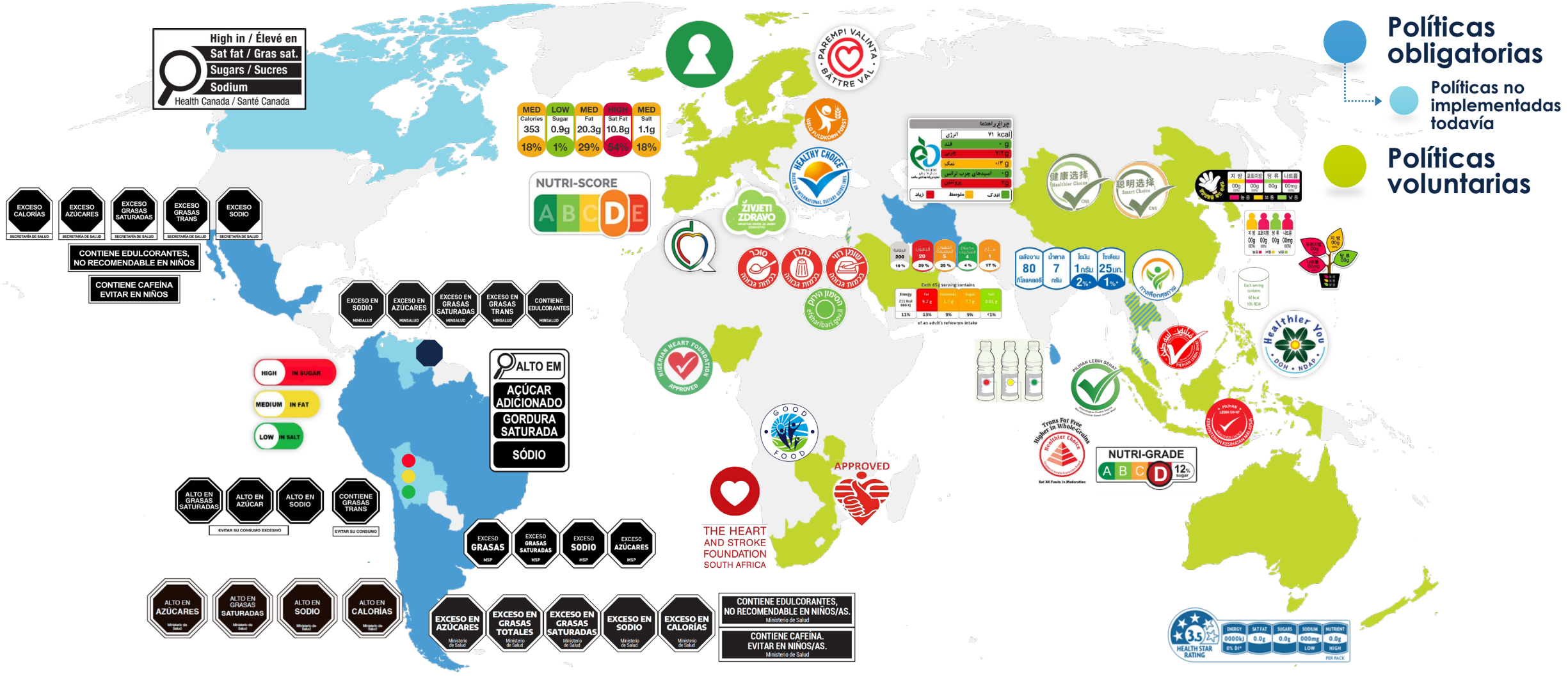

Updated February 2023. © Copyright 2023 Global Food Research Program at UNC-Chapel Hill
Base map copyright © FreeVectorMaps.com